

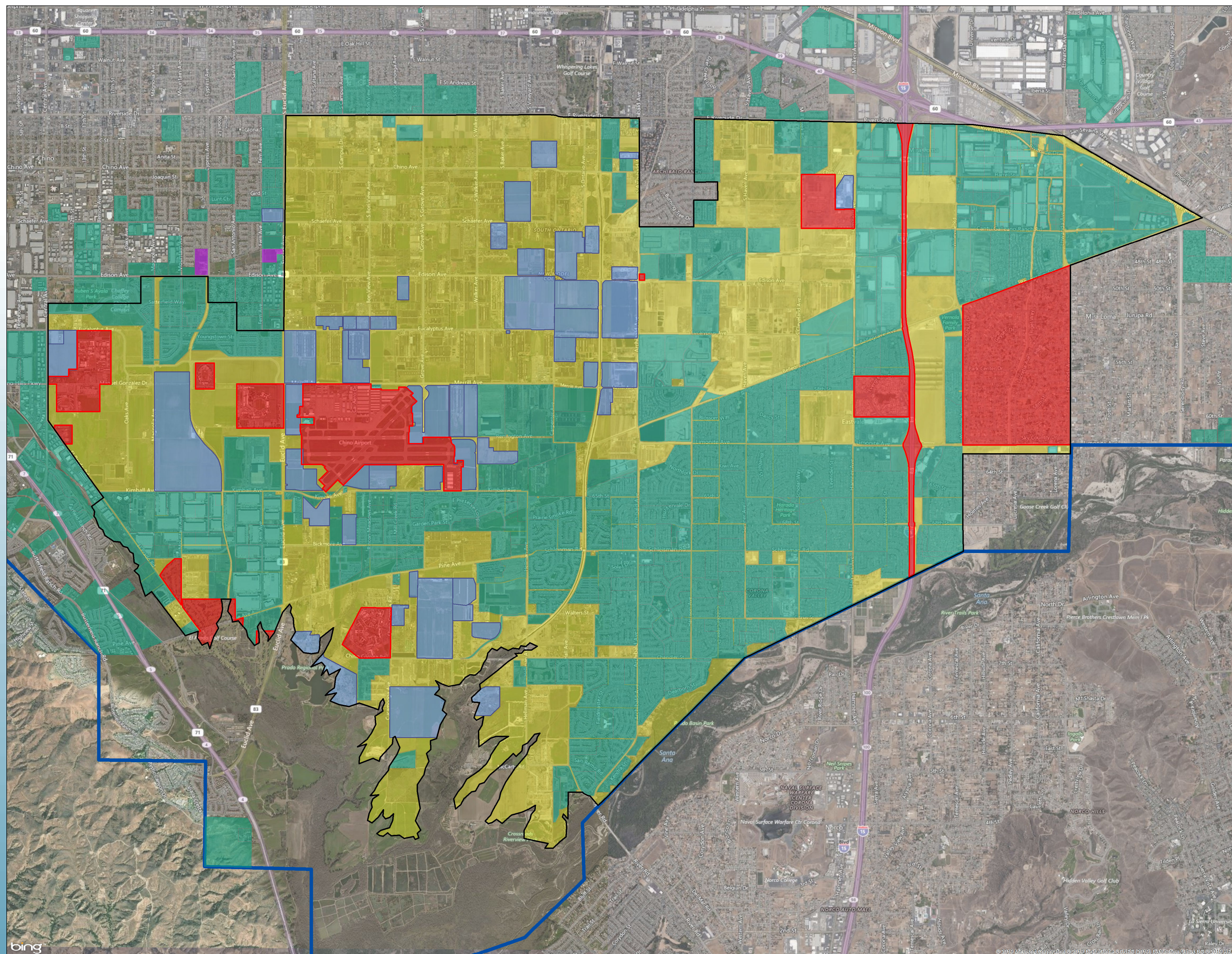









# CONVERTED PARCELS AND ELIGIBLE PARCELS FOR CONVERSION AND VOLUNTARY AGREEMENTS

CURRENT STATUS AS OF THE END OF FISCAL YEAR 2018/2019

PREPARED BY: FSY  
PREPARED/REVISED ON: OCTOBER 11, 2019  
PROJECT: VOLUNTARY AGREEMENTS  
BASE MAP: BING.COM  
FILE NAME: !\_ELIGIBLE\_VALS\_CA1\_191011.MXD



-  CONVERSION AREA ONE (CA 1) AS DEFINED IN 1995 JUDGMENT AMENDMENT
-  CURRENTLY ACTIVE VA PARCELS
-  NOT LIKELY TO BE ELIGIBLE FOR CONVERSION CREDIT DUE TO LAND USE
-  CURRENTLY CONVERTED PARCELS (NOT ELIGIBLE FOR VAS)
-  CA 1 NON-CONVERTED PARCELS ELIGIBLE FOR NEW VAS
-  PARCELS OUTSIDE CA 1 ELIGIBLE FOR CONVERSION AND VAS
-  CHINO BASIN ADJUDICATED BOUNDARY

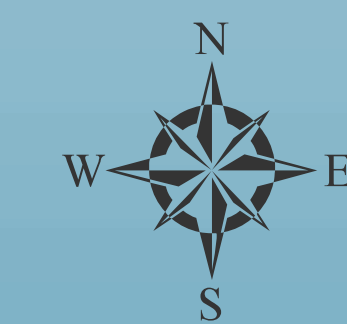

SCALE = 1:28,000

