

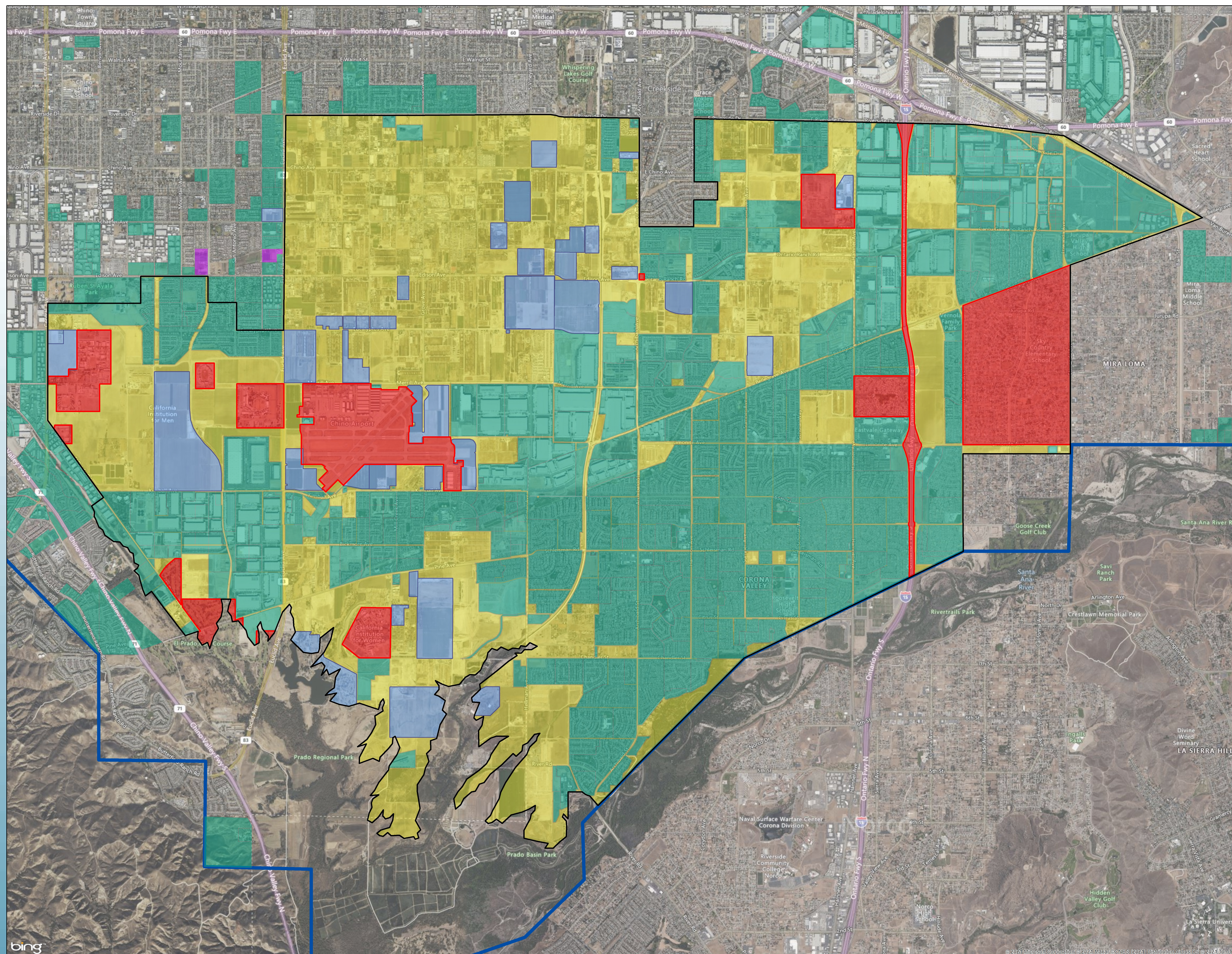

CONVERTED PARCELS AND ELIGIBLE PARCELS FOR CONVERSION AND VOLUNTARY AGREEMENTS

CURRENT STATUS AS OF THE END OF FISCAL YEAR 2020/2021

PREPARED BY: FSJ
PREPARED/REVISED ON: NOVEMBER 24, 2021
PROJECT: VOLUNTARY AGREEMENTS
BASE MAP: BING.COM
FILE NAME: !_ELIGIBLE_VALS_CA1_211124.MXD



- CONVERSION AREA ONE (CA1) AS DEFINED IN 1995 JUDGMENT AMENDMENT
- CURRENTLY ACTIVE VA PARCELS
- NOT LIKELY TO BE ELIGIBLE FOR CONVERSION CREDIT DUE TO LAND USE
- CURRENTLY CONVERTED PARCELS (NOT ELIGIBLE FOR VAS)
- CA1 NON-CONVERTED PARCELS ELIGIBLE FOR NEW VAS
- PARCELS OUTSIDE CA1 ELIGIBLE FOR CONVERSION AND VAS
- CHINO BASIN ADJUDICATED BOUNDARY

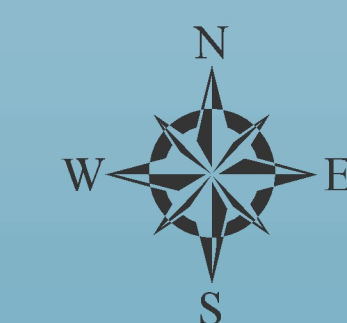

SCALE = 1:28,000

